

**Prince William County
Study Summary
Cloverdale Road SR-1857**

At the request of residents in the vicinity of 14800 Cloverdale Road a speed study was conducted. The study took place from July 10, 2012 - July 12, 2012 at the requested location. The posted speed limit for Cloverdale Road is 25 MPH. Cloverdale Road loops between Dale Boulevard and Benita Fitzgerald Boulevard and is two lanes in each direction with a centerline and parking lanes on both sides.

In the vicinity of 14800 Cloverdale Road the counters recorded an average daily traffic count of 3,438 with average speeds of 33/35 MPH.

Cloverdale Road currently has 3 multi-way stops and a tentative speed table (total of 4 traffic calming devices). The new request is for another speed table as indicated on the map - #5 near 14800 Cloverdale Road.

Cloverdale Road SR-1857 is classified as an Urban Collector Road. However, it has the same characteristics as a local residential street and could be considered for traffic calming measures.

*Based on this information, this section of Cloverdale Road should be eligible for traffic calming measures.

The following criteria shall be met for consideration of traffic calming measures:

- 25 MPH posted speed limit
- Two lane roadway
- Do not serve as primary access to any significant *commercial or industrial sites
- Have a documented speeding problem
- Average daily traffic of 600 – 4000 vehicles per day
- Identified community support for the traffic calming plan

At this time identified community support is underway via a petition being solicited by your neighbors. If you would like to comment on the proposed speed table, please contact Mr. Paolo Belita of the Prince William County Department of Transportation at 703-792-8002.

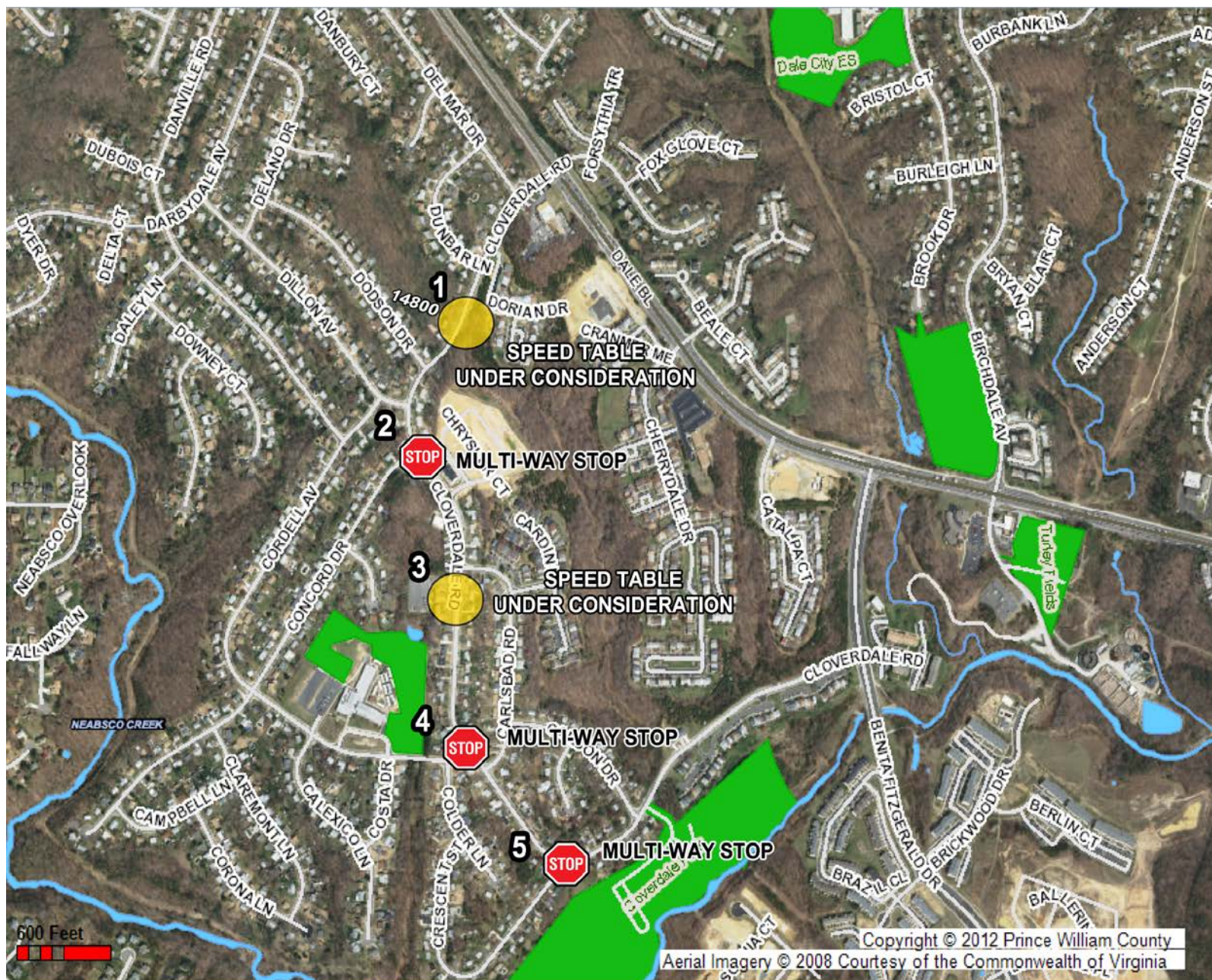

The information contained on this page is not to be construed or used as a legal description. Map information is believed to be accurate but accuracy is not guaranteed. Any errors or omissions should be reported to the Prince William County Geographic Information Systems Division of the Department of Information Technology. In no event will Prince William County be liable for any damages, including loss of data, lost profits, business interruption, loss of business information or other pecuniary loss that might arise from the use of this map or the information it contains.

Speed Table Example



Cloverdale Road Recommended Speed Table Location

