EL DORADO HOMES ASSOCIATION
Look for us on the web at:
http://neighborhoodlink.com/el_dorado/home

Like us on Facebook

THE LEGENDARY LAND OF WEALTH AND HAPPINESS

May 2018

SUNBURST

Page 2: President's Letter

Page 3: EDHA Board Information

Page 5: Thousand Oaks Library Schedule

Page 7 and 8: EDHA Membership Form and Pool Survey

Page 8: Community Events

Page 11: Senior Center Calendar of Events

May Calendar

May 4th: Star Wars Day

May 5th: Cinco de Mayo

May 13th: Mother's Day

May 19th: Armed Forces Day

May 20th: Pentecost

May 27th: Trinity Sunday

May 28th: Memorial Day

PRESIDENT'S LETTER

By Ezra Johnson

Dear Neighbors,

After a bit of rain, spring has sprung in El Dorado. The transformation from barren winter to green profusion is nothing short of amazing. Even more amazing is what some of you have done with the landscaping in your yards. I don't think I've ever seen our neighborhood looking so trim and cared for in the ten years I have been here. If you are working hard on your curb appeal, please know that people are noticing and appreciate your efforts. Thank you.

If you are looking for additional tools for landscaping, but are a little short of funds, the City of San Antonio has a community tool shed. The community tool shed contains a collection of hand and gas power tools that can be used at no cost by residents, businesses, and community groups of San Antonio to clean and improve their properties. Residents may borrow the tools free of charge with advance notice, completed forms, and proper identification. Tools are checked out on Friday mornings and returned on Monday mornings. If you are interested in borrowing tools, contact the Community Tool Shed at 210-416-5963.

Speaking of the city, I want to take this opportunity to thank the staff at Councilman Perry's office, especially Steve Peterson, for being so responsive to our requests for city services. Our SAFFE Officer Jason Reno and the folks at the Solid Waste Department, together with the Transportation and Capital Improvements Department, have also been incredibly helpful and responsive. I have nothing but good things to say about the way the city departments have stepped up to respond to all of our requests. If you have a city issue and feel that you are not getting the matter resolved the way it should be, please let me know and we'll try to get it fixed together.

One more thing. There was a bit of miscommunication on last month's Sunburst. If you were wondering where the pool survey was, it should be in this edition. Please fill it out and return it as soon as possible so that we have a chance to make positive changes before the end of the pool season. It's never too late to sign up for a pool membership before the season ends.

Sincerely,

Ezra

EDHA EXECUTIVE BOARD

President	Ezra Johnson	210-829-1660
Vice President	Felix Cox	903-262-9767
Secretary	Jennifer McRae	N/A
Treasurer	Shannon Grabill	N/A
Area I	Felix Cox	903-262-9767
Area II	Art Garza	210-452-0496
Area III	Shannon Grabill	N/A
Area IV	Joyce Streuding	210-480-2074
Area V	Nora Chavez	210-823-3396
Area VI	Sandra Carroll	210-725-8549

Ad Size	Monthly Rate	Value for 10 ads
Full Back Page	$120	$1,080 (Save $120)
Full Page	$100	$900 (Save $100)
Half Back Page	$60	$540 (Save $60)
Half page	$50	$450 (Save $50)
Quarter Page	$25	$225 (Save $25)
Business Card	$15	$135 (Save $15)

Mail you check (payable to EDHA) to : EDHA, Attention Sunburst, 12606 Prima Vista, S.A, TX 78233 and email your ready to print ad to edhasunburst@gmail.com. Some fonts are unavailable and may need to be changed. Payment and ad must both be received no later than the 15th of the month prior to the desired issue.

SUNBURST STAFF

Editor	Michael Navarro	336-430-7619 michael@navarros.us
Assistant Editor	Vacant	
Advertising	Vacant	
Distribution	Shirley Stephens	210- 654-4758
Staff Reporter	Vacant	
Staff Photographer	Vacant	
Email	EDHASUNBURST@gmail.com	

The Sunburst is published monthly (Sep-Jun) by the El Dorado Homes Association to provide communication to all homes in the subdivision. The staff are all volunteers and the paper supports itself through advertising.

Mailing address: 12606 Prima Vista 78233

edhasunburst@gmail.com

COMMITTEE CHAIRS

COP CHAIR	VACANT	
Clubhouse Chair	Evelyn Canion	210-296-9050
Code Compliance	VACANT	
Garden Chair	Zanel Pizarro	210-425-5840
Lake	Ezra Johnson	210-264-8860
Grounds	VACANT	
Membership	Lola Olsmith	210-657-0086
Pool	Kelly Adame Sandra Carroll	210-846-7777 210-725-8549
Signs	Margaret Timm	210-657-2329
Welcome Wagon	Alia Garrett	210-317-8691
Social Committee	Nora Chavez	210-823-3396

D Renovating, Adding a Patio or Roofing Your Home?

U Can't Place Another Box Much Less Your Car in The Garage?

M Want To Remove Yard Debris Including Cedar Trees, Rocks or Shrubbery?

P Want to Downsize And Rid Yourself Of Unwanted Possessions?

Order Your Bin Today!

(210) 441-2121

Bin There Dump That

Residential Friendly Dumpsters

www.dumpthatsa.com

TIGHT SPACES! NO PROBLEMS!

Angie's list. 2013 SUPER SERVICE AWARD

Previous Awards

2015 2014 2013 2012

All Plumbing Repairs

- **Monthly special - Kitchen faucet install ($145.00 - includes standard house stock faucet)**
- **Faucet installation**
- **Leaks under sink**
- **Water leaks in yard**

For scheduling call Yvonne 475-2926

El Dorado Animal Hospital

13039 Nacogdoches Road • San Antonio, Texas 78217

Dr. Dennis McIntosh

For Appointments :
656-1444
www.edahdrmc.com

For Emergencies:
404-2873 - Sonterra
822-2873 - Broadway

Mr. Fix-It

A MEMBER OF THE EL DORADO COMMUNITY

Specializing in:

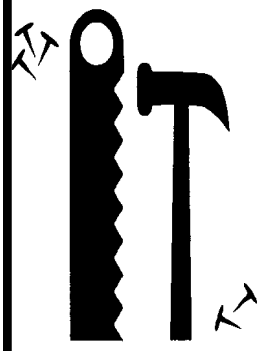

Home repairs
Carpentry
Drywall repair

Interior and exterior painting
Decks and Fences
Door replacements

Free Estimates

967-0233

Ask for John

4618 Thousand Oaks Dr.
207-9190
Hours of Operation
Mon. & Wed. 12-8p
Tue., Thurs.-Sun. 10a-6p

Thousand Oaks Branch Library

April 2018

SAN ANTONIO PUBLIC Library
information. imagination. ideas.
mysapl mysapl.org

2:30pm-5:30pm Wednesday (May 2nd)
Future History Makers: Celebrating STEAM at the Library!
Activities for everyone happening at all 28 San Antonio Public Library branches & Central Library! Join us for Come & Go Projects (make slime & elephant toothpaste), paper circuits, and butterfly science!

4:00p-5:00p Thursday (May 10st)
Music Around the World: Latin Rhythms - Dia de los Ninos
We are having a dance party to celebrate Latin music!

3:30p-4:30p Saturday (May 12th)
Symphony at SAPL
Join us for a lively afternoon with San Antonio Symphony violinist and concertmaster Eric Gratz as he shares his talents and his love of music with children of all ages. Come and find out how special classical music can be!

3:00p-4:00p Tuesday (May 15th)
Beginner Computer Classes
We will be teaching those in attendance the basics of computer use. We will teach you how to open a web browser, get to the internet and other things needed to start using a computer.

3:30p-4:30p Thursday (May 17th)
Mousercise!
Want to improve your computer mouse or typing skills or have an opportunity to practice other basic computer skills without the stress? This fun hour will allow you to do just that with online games and exercises.

2:00p-3:00p Thursday (May 17th)
Thursday Book Group
Read and discuss the book Seeing Red by Sandra Brown.
Copies are available at the Reference Desk.

Wednesdays (May 2nd, 9th, 16th, 23rd & 30th)
4p-5p Wacky Wednesday
Children are invited to participate in crafts, games and other fun activities in this after school program.

Wednesdays (May 2nd, 9th, 16th, 23rd & 30th)
5:00p-7:00p Teen Time
Games, crafts, movies and snacks...ages 13-18.

Thursdays (May 3rd, 10th, 17th, 24th & 31st)
Toddler Time & Story time
10:30a Toddlers actively participate in stories, music and movement enhancing their social, emotional and language development. Recommended for children 18 to 36 months.
11:15a Preschoolers enjoy stories and songs that develop early literacy skills and foster curiosity. Recommended for three to five year olds.

10:30a-11:15a Fridays (May 4th, 11th, 18th, & 25th)
Baby Time
Babies experience the sounds and structure of language through rhythm, rhyme, and repetition.

Call library for details for any of the above mentioned programs and/or events.

JORDY HAGEN–CERTIFIED ARBORIST
210-737-8733 OFFICE
210-669-3563 CELL

JORDY@TREEWISEMEN.NET
TREEWISEMEN.NET
PO BOX 15647, SAN ANTONIO, TEXAS 78212

JOE NASTASI
NTG
The NASTASI GROUP
HOME MARKETING SPECIALISTS

210.834.5628
Joe@JoeNastasi.com
www.JoeNastasi.com
joe NASTASI
Certified Residential Specialist
kw HERITAGE
KELLERWILLIAMS 2338 N Loop 1604 W, Suite 120, San Antonio TX 78248

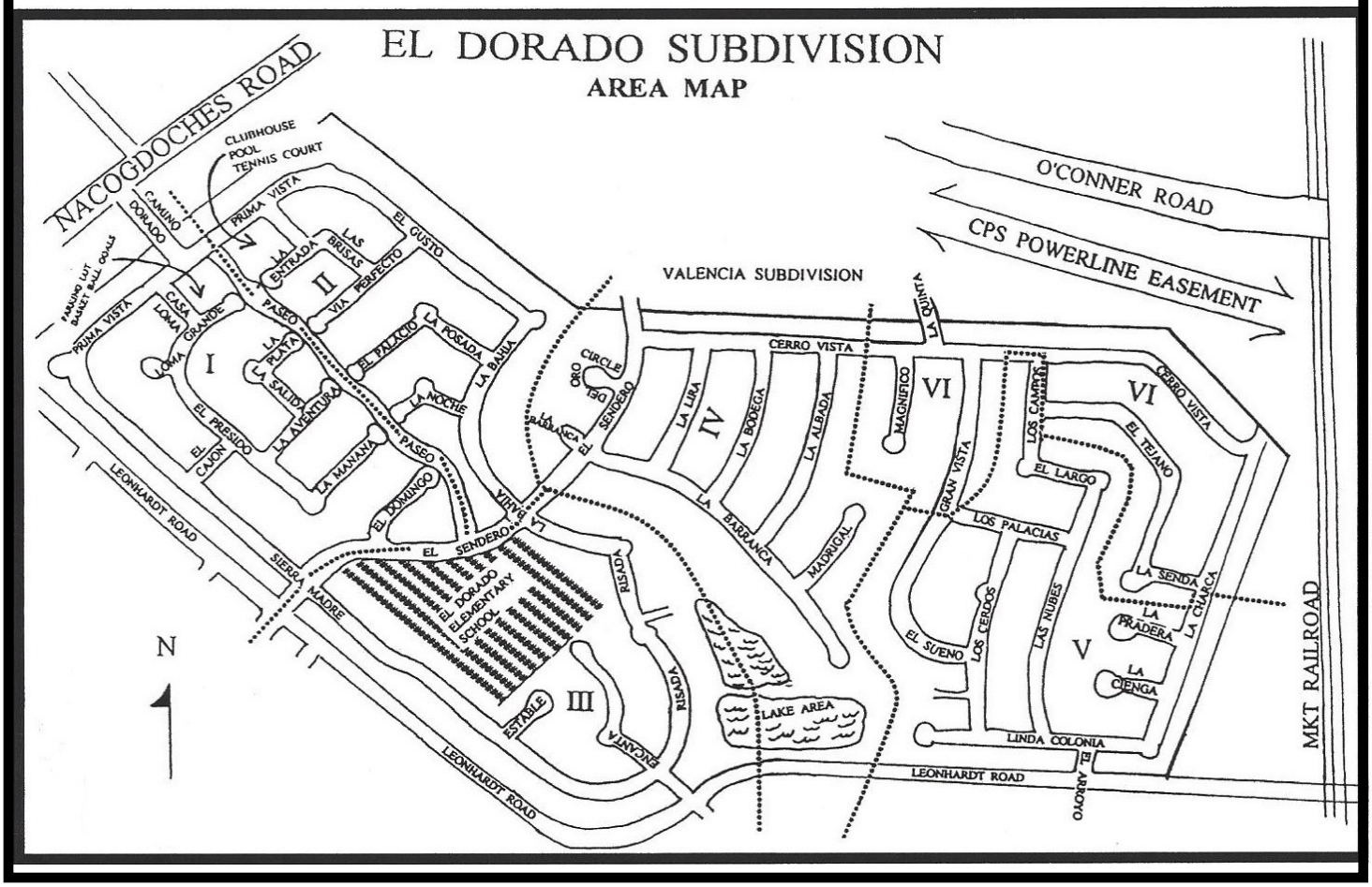

2018 EL DORADO HOMES ASSOCIATION MEMBERSHIP FORM

Please return by May 1, 2018

*Your information below will **no**t be shared outside EDHA, but is important to credit your membership, and keep our directory accurate. It will also help us if we need to contact you with important EDHA news and events.*

Last Name: _____ First Name: _____

Spouse: _____ Telephone: _____

Street Address:_____

Email Address:_____

PLEASE CHECK WHETHER YOU ARE PAYING FOR GENERAL OR FULL POOL:

General Membership/Maintenance Fee $90.00

Full Pool Membership/Maintenance Fee $175.00

If you are paying for a POOL MEMBERSHIP, please provide OTHER HOUSEHOLD MEMBERS AT THIS ADDRESS, and children's ages*:*

_____ _____ _____

_____ _____ _____

Also, if you are going to be a pool member, please read and sign the following*: I have read and understand the pool rules, and acknowledge that failure by me, my family members or my guests to follow these rules may result in suspension of pool use. I understand that EDHA is not responsible for any injury or accident incurred by anyone inside the pool area, and I hereby absolve EDHA and its officers of any liability. I have listed all family members who reside at my address.*

Signed: _____ Date: _____

Note: If you **DO NOT** want your name published in the Sunburst (as a paid members), please initial here_____

(Either membership fee may be split into 4 payments, **but must be paid in full prior to use of facilities**.)

Please return this form with payment (cash or check) to:

El Dorado Homes Association

12606 Prima Vista

San Antonio, TX 78233

You can now pay your membership fees online with PayPal!

Send PayPal payments to ElDoSub@gmail.com

El Dorado Pool Survey

Hello El Dorado Neighbor!

The El Dorado Homes Association is looking for ideas to increase the number of pool memberships. Currently, a pool membership is $175 per year (beginning May 1st through April 30th) and also covers your general association membership fee. To help us serve you better, please complete the following short survey and scan a copy via email to euphman21@gmail.com or place it in the mailbox at the Clubhouse at 12606 Prima Vista.

Question 1: Do you currently have a pool membership?

Yes _____ No _____

Question 2: If you do not have a pool membership, are you a dues-paying member of El Dorado Homes Association?

Yes _____ No _____

Question 3: What improvements to the services offered by the pool would make you more likely to become a member or improve your membership experience? Please rank the following in terms of importance, with one (1) being the most important and nine (9) being the least important.

A. _____ Longer season for the pool
B. _____ Longer pool hours during the season –morning access
C. _____ Longer pool hours during the season – evening access
D. _____ Swipe-card key entry to access the pool at any time
E. _____ Greater availability of food concessions
F. _____ Structured programs for children, such as swimming lessons
G. _____ Structured programs for adults, such as aquatic exercise classes
H. _____ Additional payment options (monthly automatic withdrawal)
I. _____ Additional amenities such as fire-pits and lounge chairs

Question 4: How can EDHA can better serve the neighborhood so that more people will want to become paying members?

_____

_____

_____

_____

Thank you for taking the time to participate in our survey.

Community Announcements

Bring in this Ad for a 20% off discount

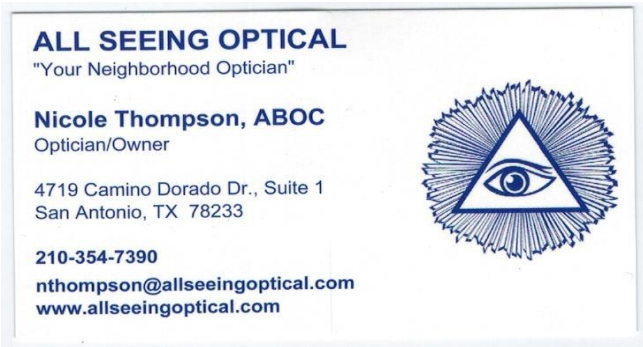
ALL SEEING OPTICAL
"Your Neighborhood Optician"
Nicole Thompson, ABOC
Optician/Owner
4719 Camino Dorado Dr., Suite 1
San Antonio, TX 78233
210-354-7390
nthompson@allseeingoptical.com
www.allseeingoptical.com

The El Dorado Clubhouse is up for rent!

This is a reminder that our beautiful clubhouse is up for rent for all your events and special occasions. Please tell your friends and family as well, after all the more we rent out the Clubhouse the more we will be able to do in the community. For rates and availability please contact one of our Clubhouse Co-chairs. Their information can be found on page 3.

Healthy Summer Meals for Kids!

Free meals for children up to age 19, no ID or income requirements. Most programs begin in June. El Dorado Elementary usually participates.

Please visit http://www.squaremeals.org/Programs/SummerFeedingPrograms/SummerFeedingInteractiveMap.aspx for more information.

Yoga

Every Monday we have a Gentle Yoga class at the Clubhouse that starts at 10 a.m. Bring your own mat.

- EDHA members pay $10.00 per session
- Non-Members pay $12.00 per session

Not sure yoga is for you? Bring in this article for a first session at no charge

Please Join Valencia/El Dorado on NextDoor.com.

EDHA will continue to publish the Sunburst, but NextDoor.com is a great way to communicate with your neighbors in El Dorado and around north east san Antonio. EDHA often makes posts about our upcoming events and city and county offices often post public service announcements. The Express News also posts many free articles of interest to San Antonio residents. If you don't have a NextDoor account, please go to www.nextdoor.com and enter in your street address and email address. Then follow the prompts to joint Valencia/El Dorado. Once you are on NextDoor, you can limit what you see to your immediate neighbors or you can get information from 26 other neighborhoods in the surrounding area.

Did you know that you can download NextDoor.com as an app on your smartphone? It's easy to set up an account once you download the app from your preferred provider.

Join us on Facebook!

314 of your neighbors already follow EDHA on Facebook. Go to your search window on Facebook and look for El Dorado Homes Association and click "Like". EDHA often makes posts our upcoming events on Facebook, so this is a great way to keep up with your neighbors

Los Neighbors Running/Walking Club

Every Thursday 7 p.m.
Meet at the corner of Nacogdoches & El Charro (in business parking lot)
All surrounding neighborhood residents can join
No Fee. FREE!

El Dorado Community Calendar

May

18th – Mayfest in the Garden (fundraiser)

June

9th – Spaghetti Dinner (fundraiser)

July

4th – Parade & Pool Party (members)

14th – Parent's Night Out (fundraiser)

August

11th - Triathlon (fundraiser)

September

3rd – Member Appreciation BBQ

October

8th - Annual Meeting & Elections

27th – Haunted House (fundraiser)

November

10th – Chile Cook-off (fundraiser)

December

8th – Breakfast with Santa

15th – Christmas Light Judging (Members only)

Hello Neighbors:

We are currently recruiting lifeguards for the upcoming 2018 pool season. If you are interested please contact Sandra Carroll at (210)725-8549 for an interview.

The water's lovely: 10 reasons to swim

You've no doubt heard that swimming is good exercise, but do you know just how good it is for you?

JUNE 29, 2010 BY HELLOMAGAZINE.COM

Swimming is the perfect summer sport: when the mercury rises, what better way to cool off than to take a refreshing dip? It doesn't matter whether it's at the beach, river or pool, the long sunny days are a perfect excuse to take to the water. But swimming isn't just fun and a great way to cool down, it's also very good for your health, and while you're splashing about, you're actually doing wonders for your body. Take a look at some of the reasons why swimming might be considered the best sport:

•The buoyancy of the water counteracts the force of gravity, making swimming a perfect low-impact sport that puts little stress on bones and joints.

•If you swim for at least 20 minutes straight, keeping up a constant rhythm and speed, it is an aerobic exercise, which helps improve general fitness, stimulates the metabolism and burns fat.

•The fact that it's an aerobic exercise also means it improves cardiopulmonary capacity, while the effort needed to overcome water resistance tones muscles.

•It's a great way to burn calories: an hour of swimming burns 500 calories.

•Our body's natural position is upright, but when we swim, we turn it horizontal; this helps move respiratory secretions, and improves breathing.

•Swimming has been shown to be beneficial for asthma sufferers, as it encourages lung function and breathing control.

•Swimming balances blood pressure and normalizes pulse rate.

•It works the body's motor coordination. Over two thirds of the body musculature is worked when we swim, including both the lower and upper body, trunk and head, and arms and legs are forced to make a balanced effort.

•Swimming also strengthens joints and improves posture by improving the position of the spinal column. This makes it an excellent exercise for people with back problems.

•Last, but not least: anyone can do it. You don't have to be a great athlete for swimming to be beneficial – and fun, too – so come on in: the water's lovely!

CITY OF SAN ANTONIO
DEPARTMENT OF HUMAN SERVICES
TEAMWORK • INTEGRITY • INNOVATION • PROFESSIONALISM

Northeast Senior Center

4135 Thousand Oaks Dr, San Antonio, TX 78217

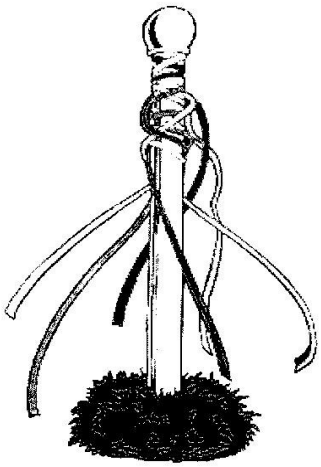

May Highlights:

4th - Senior Day in the Park
8th - CPS Energy Rebate Programs
14th - Caregiver SOS
15th - American Heart Association Presentation
21st - Cybercrime Fighters
24th - Free Eyeglass Cleaning & Repair
Bingo every Wednesday & Thursday
Movie Time & Bunco every Friday

Activities:

Over 30 different fitness and dance classes
Fitness equipment (treadmills, bikes, rowers, and more)
Computer classes on Monday, Tuesday & Wednesday
Painting & Drawing classes
Creative Writing classes
Arts & Crafts classes
Educational presentations
Health screenings courtesy of WellMed
Lunch served daily

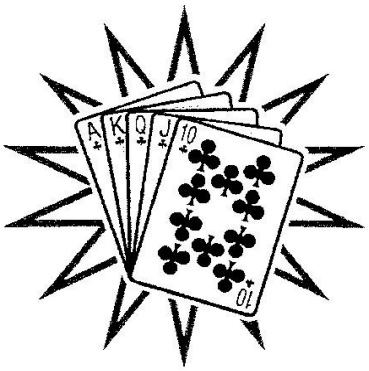

Membership is available free of charge to all Bexar County residents age 60 and older. Must be a registered member to participate in center activities. Photo ID is required at time of registration.

For more information, please call 210.207.4590. Tours available 8:00am - 3:00pm Monday through Friday.

Are You Taking Too Many Supplements? Here's Where To Draw The Line

William Cole, D.C.
Functional Medicine Practitioner

People who love wellness often immerse themselves in finding the best way to optimize their health. Their health journey invariably can lead to what we affectionately refer to as "the supplement graveyard." You know, that cabinet filled with all the vitamins, powders, and potions that accumulate, leaving many to wonder what the heck to even take.
So is there such a thing as too many supplements and vitamins? Let me go over exactly what you need to know when deciding which supplements to take. There are so many to choose from, and constructing an effective—yet manageable—supplement routine is more of an art than a science. Here's how to hit that sweet spot:

1. Know your goals.

Do you want to bring down inflammation and heal your gut? Increase your energy levels, balance your hormones, optimize your nutrient levels—or all of the above? The first question you should ask yourself is what you are trying to achieve with your supplement regimen. This way you can fine-tune and focus your efforts.

2. Get a baseline.

If you want to make sure you're not spinning your wheels and taking unnecessary supplements, go see a functional medicine practitioner and get some lab work done. Tests for vitamin D, B vitamins, iron, selenium, and magnesium are very simple and can all be done through basic conventional blood tests. We can also run more comprehensive labs that test for underlying factors such as microbiome health, hormonal imbalances, or toxicity; these can provide a lot of direction when it comes to your health and what supplements would be a wise addition to your routine.

3. Track your food intake.

For at least one week, log your typical food intake in a food tracking app like MyFitnessPal. In these programs you can see what you're lacking as far as micronutrients (vitamins and minerals) and even macronutrients (protein, fat, and carbohydrates). Based on this information, you can optimize the foods you eat and decide whether or not you need a supplement to target what you are not getting through food alone.

Many functional medicine doctors, with the best of intentions, will recommend a number of supplements depending on your case. Personally I always use food as medicine primarily for a strong foundation and use supplements based on labs to keep it targeted and organized. Some people do well with phasing in their supplements every few days to see how they respond while others are perfectly suited to start them all at once. Depending on what you are taking, sometimes it is appropriate to spread supplements out over the day to maximize nutrient absorption.

4. Read labels and look for daily values (DVs).

Once you find out which supplements are pertinent to your unique needs, the next step would be to pick a quality supplement with the correct dosage. Read the labels and look at the dosage and the daily value percentage (%DV). We all have different needs and requirements, so it may be appropriate for you to talk to a qualified functional medicine practitioner here, but generally speaking, getting around 100 percent of the daily recommended value is a good idea. If you are taking more than one supplement with the same nutrient, remember to add this to the percentage.

5. Know how much is too much.

Our bodies tend to pee out extra water-soluble vitamins like B-complex vitamins and C, so toxicity tends to be less likely an issue. On the other hand, fat-soluble vitamins like vitamins A, D, E, and K2 can be toxic if you take too much for your body. This also applies to minerals like selenium, which in excess can cause hair loss, fatigue, and joint pain. Similarly, supplementing with iron in excess can be oxidizing, fueling inflammation. Therefore, reading labels and understanding the upper limits (which you can find on the NIH website) and the difference between fat-soluble and water-soluble vitamins are very important for your health and safety.

(continued on next page)

(continued from previous page)

6. Be familiar with common supplement interactions.

The supplements you choose might be right for you in theory but not in reality. This is likely due to interactions with prescribed medications you may be taking. For example, CoQ10, which is a great nutrient that many people can benefit from, has many potential reactions with pharmaceutical drugs like diabetes medications, beta blockers, blood thinners, and ACE inhibitors. Melatonin, the common natural sleep supporter, can interact with medications for diabetes, blood thinners, and birth control. For thyroid medications it is advised to wait at least three hours before you take any supplements (or foods) that contain calcium and iron. Calcium and iron can interfere with the absorption of your thyroid medication.

7. Talk with your doctor, but still think for yourself.

If you're taking any medications, I suggest talking with your prescribing doctor before taking a supplement. The problem with this advice, however, is that unless your doctor is trained in functional medicine or at least nutrition, they might not know what to tell you and will probably err on the side of caution, telling you to avoid taking the supplement. Why is this? Medical schools in the United States offer, on average, only about 19 hours of nutrition education over four years of medical school. Only 29 percent of U.S. medical schools offer med students the recommended 25 hours of nutrition education. On the flip side, many doctors have taken it upon themselves to earn extra degrees and certifications in nutrition and functional medicine and will be able to help you safely manage your supplements. Regardless, I'm still a major advocate for having an open, honest dialogue with any prescribing doctor so that they, as medical professionals, are looped into your health decisions, and you can make the most educated choices for your health.

Remember, you can't supplement your way out of a poor diet. Food is foundational, and supplements are meant to do just that: supplement a whole-food, nutrient-rich diet. So how do you know if you're taking the wrong supplement or too much for your body? The symptoms of overdoing it on a supplement can vary, but digestive symptoms like diarrhea, bloating, or stomach pain are typically the first indication. I suggest that most people check in on their body with labs occasionally, depending on what they are going through or what they are supplementing with. One of my goals as a functional medicine practitioner is to fine-tune and tweak supplement protocols and food plans as time goes on.

Want to start a new supplement? Read Dr. Cole's essential supplement guide first.

Posted by: Nora Chavez & Jennifer McRae

$50
NEW PATIENT EXAM & X-RAYS (Cleaning Not Included)
-Limit One Coupon Per Visit
-Must Present Coupon
-Includes Comprehensive Exam & FMX
-Cannot Be Used With Insurance

Silver Oaks DENTISTRY
Family and Cosmetic Dentistry

$50 off Any Procedure
- Limit One Coupon Per Visit
-Must Present Coupon
-Cannot Be Used With Insurance

General Dentistry including:

Hygiene Care
Crown & Bridge
Implants
Cosmetic Dentistry
Orthodontics
Composite Fillings
Full & Partial Dentures
Root Canal Treatment
Teeth Whitening
Nitrous Oxide & Sedation Dentistry

We Accept Most PPO Insurances
Always Accepting New Patients
Call Us Now To Make An Appointment

Emanuel F. Dehelean, DMD
4719 Camino Dorado Dr., Ste. 2
San Antonio, TX 78233
P: 210-656-4699
email: silveroaksdentistry@yahoo.com

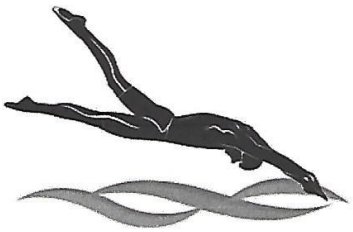

Summer is Almost here!

And so are the

EL DORADO STINGRAYS

FEEL THE STING!

~ Swim Team~

Register online beginning March 15th

Https://eldoradostingrays.swimtopia.com

Or at Sunday Sundaes on April 29th at the ELDO pool.

The Season lasts 8 weeks beginning May 1st with our first practice. Our first Swim meet is on June 2nd, right here at the El Dorado pool. The season ends the last week of June. Championships on the 30th and All Stars on July 5th. Registration fee of $85.00 covers the league insurance, team t-shirt, swim cap, and all ribbons and metals. It also includes our beginning of the season meet-and-greet pizza party. Come make new friends, learn some skills, and have a great time while competing in weekly swim meets. We award three scholarships per swim season. Applications and more details about our league are on the website.

GO STINGRAYS GO!!

Team Reps: Sandra Carroll (210) 725-8549 and Evelyn Canion (210) 296-9050

Margaret Timm, Author

DID YOU KNOW YOU HAVE A LAKE?

Our El Dorado lake area is looking much better thanks to recent rains and the hard work of a very dedicated group of neighborhood volunteers. The El Dorado Homes Association has recently had one of our mowers completely overhauled, and the other one is in the shop now for a tune-up.

The three main access points for the lake area are between 5222 and 5226 La Barranca, between 5019 and 5103 Risada, and at the lake end of Linda Colonia. Why not explore your lake area with the family or on your own and get some great exercise? It never hurts to bring a trash bag and help keep our lake area looking good.

If you have questions about the lake area or would like to volunteer, please contact our lake chairperson, Ezra Johnson at 210-264-8860.

Code Compliance and Enforcement in El Dorado

Please be considerate of your neighbors using the sidewalks in front of your home. It is a violation of City of San Antonio ordinances to block the sidewalk with your car or other vehicle. In addition, RVs and boats must be parked at least 15 feet way from the curb. Each resident is responsible for maintaining the sidewalks in front of their house unless the sidewalk is directly adjacent or attached to the curb. Sidewalks that are attached to the curb are the responsibility of the City. Damage due to work by public utilities must be repaired by the specific public utility according to the same standards required as the property owner. If you need financial assistance with the repair of your sidewalks, please contact the District 10 city council office to apply.

Mayfest in the Garden

El Dorado Club House

Save the date October 19th
Craft Beer Tasting Competition.
Know a brewer call us !

A Fundraiser for EDHA
-Start 630PM-10PM. $10 Get you 4
Craft beers compliments of Gebrau Bruders and Ezra Johnson
Call Nora Chavez @210.854.1552 or Eric Tietze 210.986.4651

May 18th, 2018