

# EVERYONE MUST HELP CONTROL RATS

Rats breed rapidly,  
about 7-12 per litter  
and can multiply  
every 3 weeks.

TWO  
RATS

## HOW TO CONTROL RATS

Store garbage  
and rubbish in  
tightly covered  
cans.

NOT  
THIS!



Rat will live in trash, and  
drink rain water in empty  
cans. Keep yards, lots free  
from rubbish and garbage.

NOT  
THIS!

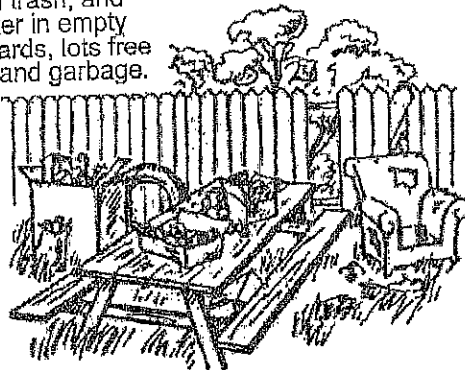

Store food properly.  
Keep pantries, sinks,  
food counters clean.

NOT  
THIS!

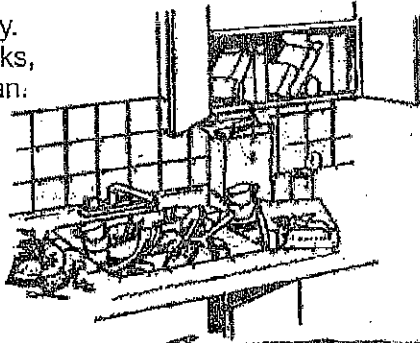

## 1 STARVE RATS OUT!

THIS!

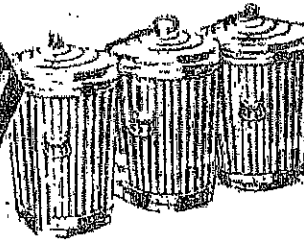

EVERYONE MUST HELP  
CONTROL RATS

THIS!

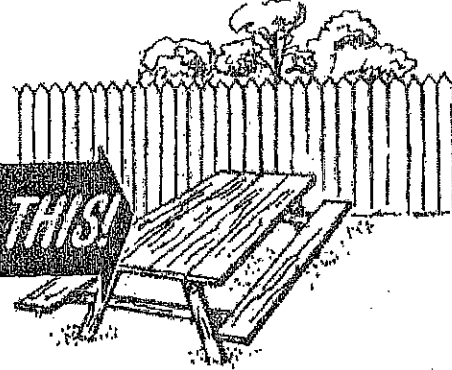

## 2 BUILD RATS OUT!

Basement windows should fit  
tightly, and have no broken panes.

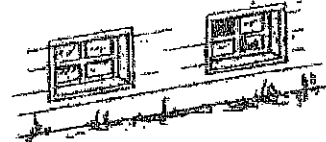

RIGHT! WRONG!

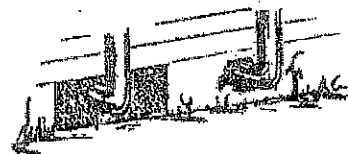

All openings 3/8" or wider in the  
foundation walls, and within  
30" of the ground, should be  
rat-stopped with metal collars  
or cement.

## GARBAGE IS RAT FOOD!

Be sure all garbage, rubbish, ashes  
in your yard is placed in containers.

Bird food should  
be placed on  
raised platforms.



NO!



YES!

## RAISE STORED MATERIALS!

Place lumber, pipes and other materials at least 18" off the ground

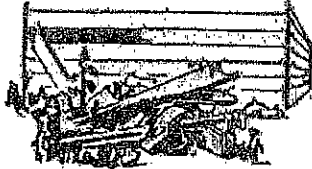

WRONG



RIGHT

## Good Neighbor Quiz

Test yourself. Answer these questions:

- |   | YES                      | NO                       |
|---|--------------------------|--------------------------|
| 1. Do you use a durable trashcan with a tight-fitting lid?        | <input type="checkbox"/> | <input type="checkbox"/> |
| 2. Do you remove left over pet food and pet waste from your yard? | <input type="checkbox"/> | <input type="checkbox"/> |
| 3. Do you keep bulk items out of your yard?                       | <input type="checkbox"/> | <input type="checkbox"/> |
| 4. Did you seal all cracks and holes around the house?            | <input type="checkbox"/> | <input type="checkbox"/> |
| 5. Do you mow all tall grass and weeds?                           | <input type="checkbox"/> | <input type="checkbox"/> |

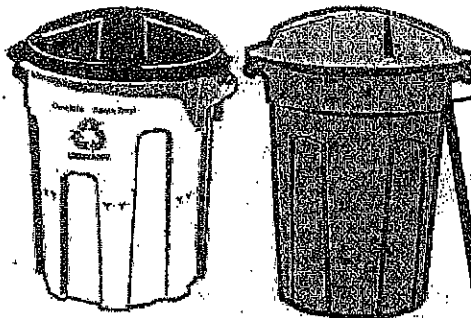

If your answer is "yes" in every case, you are doing your part as a citizen to control

**RATS!**

# FACTS ABOUT RATS

**R**ats are man's worst enemies among animals. They destroy millions of dollars worth of property each year!

**RATS** carry diseases. They eat almost anything. Rats can gnaw through wood, plaster and soft metals. They have started fires by gnawing matches and electrical wires.

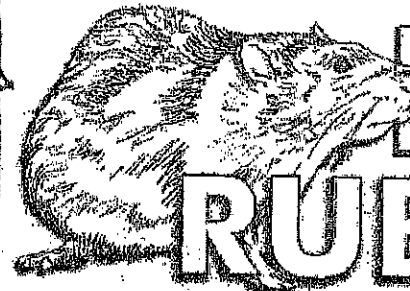

# RAT RUBOUT

Baltimore City Department of Public Works  
Bureau of Solid Waste - Rat Rub Out Program



STEPHANIE RAWLINGS-BLAKE  
MAYOR

1825-1829 Edison Highway  
Baltimore, MD 21213  
Office: 410-396-1023  
Fax: 410-327-7174

For service request, please call 311

BALTIMORE CITY

**DPW**

DEPARTMENT OF PUBLIC WORKS  
RUDOLPH S. CHOW, P.E.  
DIRECTOR