

Restrictions Vol 4889 Page 533 Vol. 4943 Page 213

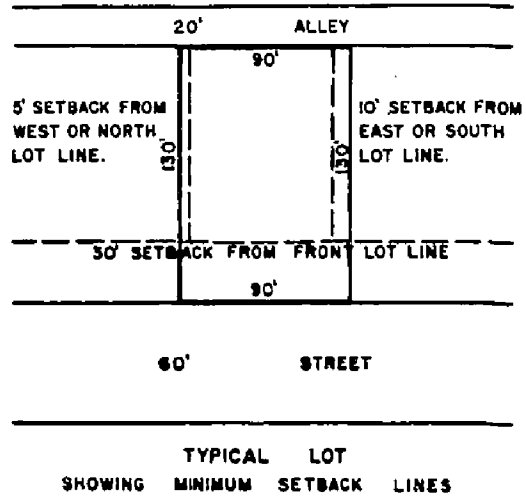
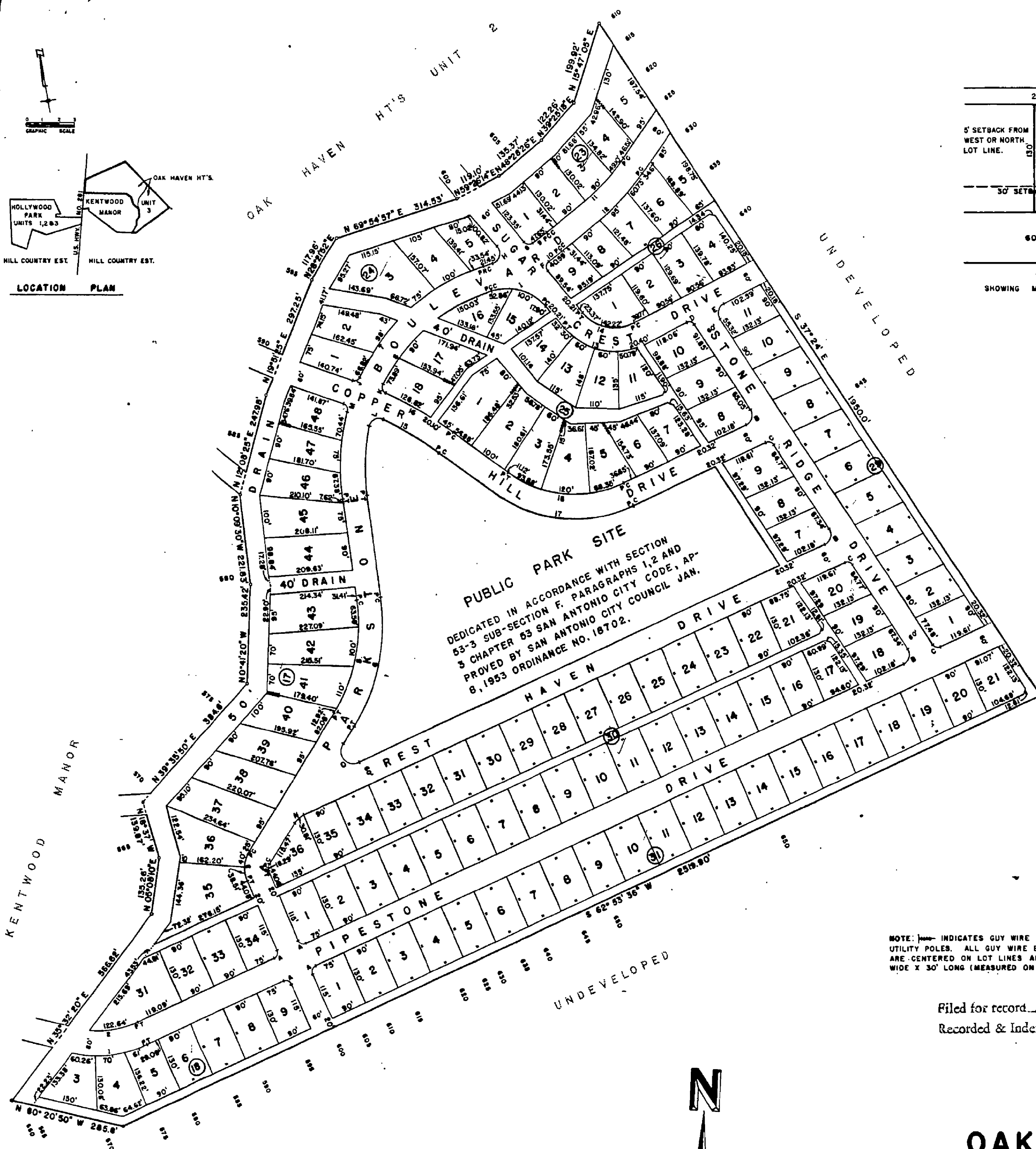
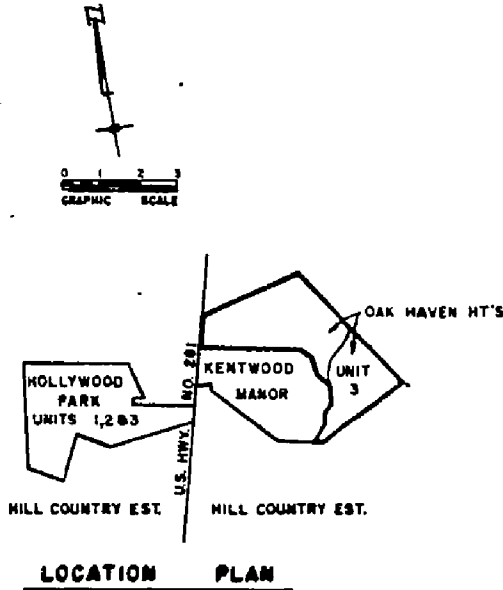

STATE OF TEXAS
COUNTY OF BEXAR

THE OWNER OF THE LAND SHOWN ON THIS PLAT AND WHOSE NAME IS SUB-
SCRIBED HERETO, AND IN PERSON OR THROUGH A DULY AUTHORIZED AGENT
ACKNOWLEDGED THAT THIS PLAT WAS MADE FROM AN ACTUAL SURVEY AND
DEDICATES TO THE USE OF THE PUBLIC FOREVER ALL ALLEYS, STREETS
PARKS, WATER COURSES, DRAINS, EASEMENTS AND PUBLIC PLACES THERE-
ON SHOWN FOR THE PURPOSES AND CONSIDERATIONS THEREIN EXPRESSED.

Suburban Developers Inc.
SUBURBAN DEVELOPERS INC.

STATE OF TEXAS
COUNTY OF BEXAR

BEFORE ME, THE UNDERSIGNED AUTHORITY, ON THIS DAY PERSONALLY APPEARED
DA-TAM, KNOWN TO ME TO BE THE PERSON WHOSE NAME IS SUBSCRIBED
TO THE FOREGOING INSTRUMENT, AND ACKNOWLEDGED TO ME THAT HE
EXECUTED THE SAME FOR THE PURPOSES AND CONSIDERATIONS THEREIN
EXPRESSED AND IN THE CAPACITY THEREIN STATED.
GIVEN UNDER MY HAND AND SEAL OF OFFICE THIS 22ND DAY OF *April* A.D. 1956

Anna M. Robinson
NOTARY PUBLIC
BEXAR COUNTY, TEXAS

STATE OF TEXAS
COUNTY OF BEXAR

IT IS HEREBY CERTIFIED THAT THIS PLAT IS TRUE AND CORRECT
AND WAS PREPARED FROM AN ACTUAL SURVEY OF THE PROPERTY HEREIN
UNDER MY SUPERVISION ON THE GROUND.

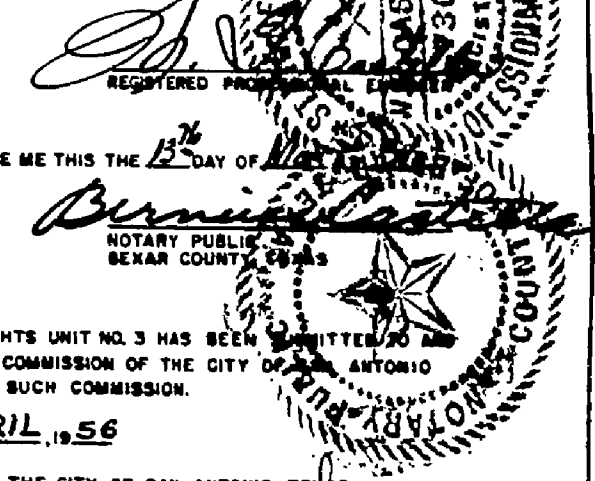

SWORN AND SUBSCRIBED BEFORE ME THIS 22ND DAY OF *April* A.D. 1956

Bernard L. Thompson
NOTARY PUBLIC
BEXAR COUNTY, TEXAS

THIS PLAT OF OAK HAVEN HEIGHTS UNIT NO. 3 HAS BEEN SUBMITTED TO AND
CONSIDERED BY THE PLANNING COMMISSION OF THE CITY OF SAN ANTONIO,
TEXAS AND IS APPROVED BY SUCH COMMISSION.

DATED THIS 1ST DAY OF *APRIL*, 1956

THE PLANNING COMMISSION OF THE CITY OF SAN ANTONIO, TEXAS

John B. Thompson
CHAIRMAN

[Signature]
SECRETARY

STATE OF TEXAS
COUNTY OF BEXAR

I, _____, COUNTY CLERK OF SAID COUNTY, DO HEREBY CERTI-
FY THAT THE FOREGOING INSTRUMENT OF WRITING WITH ITS CERTIFICATE
OF AUTHENTICATION WAS FILED FOR RECORD IN MY OFFICE, ON THE
DAY OF _____ A.D. _____ AT _____ M. AND DULY RECORDED THE _____ DAY OF
_____ A.D. _____ IN THE RECORDS OF
SAID COUNTY, IN BOOK VOLUME _____ ON PAGE _____.

IN SAID TESTIMONY WHEREOF, WITNESS MY HAND AND OFFICIAL SEAL OF
OFFICE, THIS _____ DAY OF _____ A.D. _____

COUNTY CLERK, BEXAR COUNTY, TEXAS
BY _____ DEPUTY

Filed for record *Nov 6* A. D., 1957 at 9:25 o'clock A. M.

Recorded & Indexed *Nov 16* A. D., 1957 at 12:12 o'clock P. M.

FRED HUNTERSS,
County Clerk, Bexar County, Texas

Andrew C. J. Jr. Deputy
L.N. Keller

OAK HAVEN HEIGHTS UNIT 3

BEING 70.535 ACRES OUT OF THE JUAN ARMENDARIS
SURVEY NO. 258 1/2 COUNTY BLOCK NO. 4992, THE
JUAN ESCAMILLA SURVEY NO. 91 1/2 COUNTY
BLOCK NO. 4953, AND THE J. FINTO SURVEY
NO. 534 1/2 COUNTY BLOCK NO. 4999, BEXAR
COUNTY, TEXAS.

W.F. CASTELLA & ASSOCIATES
CONSULTING ENGINEERS
SAN ANTONIO, TEXAS
DECEMBER, 1955

CURVE DATA						CURVE DATA					
CV. NO.	ANGLE	RADIUS	TANGENT	LENGTH		CV. NO.	ANGLE	RADIUS	TANGENT	LENGTH	
1	36° 45' 34"	298.11'	89.08'	191.26'		A	90° 00' 00"	18.0'	15.0'	23.86'	
2	36° 45' 34"	238.11'	78.18'	152.76'		B	100° 17' 36"	25.0'	28.99'	43.78'	
3	57° 30' 00"	78.23'	42.92'	78.91'		C	78° 42' 24"	15.0'	12.82'	20.87'	
4	57° 30' 00"	18.23'	10.0'	18.28'		D	82° 18' 36"	15.0'	13.12'	21.59'	
5	47° 54' 03"	391.78'	180.0'	286.51'		E	97° 40' 24"	28.0'	28.59'	42.82'	
6	47° 54' 03"	451.78'	172.97'	330.39'		F	97° 04' 54"	15.0'	16.98'	25.41'	
7	81° 28' 24"	506.53'	435.0'	718.41'		G	81° 32' 35"	15.0'	12.93'	21.38'	
8	81° 28' 24"	448.53'	383.37'	633.14'		H	111° 40' 33"	25.0'	36.84'	48.73'	
9	27° 26' 31"	481.45'	91.16'	180.18'		I	65° 46' 18"	133.18'	86.10'	182.86'	
10	27° 26' 31"	34.149'	102.82'	202.64'		J	82° 35' 37"	15.0'	13.18'	21.62'	
11	15° 52' 26"	508.04'	70.0'	139.10'		K	93° 21' 52"	15.0'	15.91'	24.44'	
12	15° 52' 26"	562.04'	78.36'	155.73'		L	106° 35' 06"	30.0'	32.43'	53.71'	
13	75° 24' 51"	168.05'	125.98'	221.19'		M	87° 28' 43"	18.0'	14.35'	22.90'	
14	75° 24' 51"	108.05'	83.53'	148.22'		N	32° 30' 00"	54.31'	15.83'	30.81'	
15	18° 45' 30"	882.88'	150.0'	238.14'		O	147° 30' 00"	30.0'	102.93'	77.23'	
16	18° 45' 30"	842.88'	138.84'	275.69'							
17	39° 00' 00"	353.90'	200.00'	364.01'							
18	59° 00' 00"	293.50'	166.05'	302.23'							

