



College Drive Improvements

2007-2011 Capital Improvement Project (CIP) Proposal

We propose road improvements on the lower end of College Drive (EN 13th/EN 16th) including replacement of the roadway and construction of sidewalks for safety and non-automotive transportation.

Background

College Drive (and its transitions from EN 13th and EN 16th Streets) is the main entry-way from downtown Abilene to the Cedar Creek Neighborhood and Abilene Christian University. It is also the main route of travel giving first impressions to visitors, alumni, students and families of ACU to experience the wonderful city of Abilene, Texas.

The area and roadway is in deteriorating condition and a lack of sidewalks puts the residents and their children in an unsafe situation in walking to bus stops, local businesses (like Skinny's), local parks (there are no sidewalks between this area and Will Hair), nor Taylor Elementary (sidewalks begin at EN 16th; map attached).

Description

As a main route between the Cedar Creek Neighborhood and ACU with downtown Abilene, the lower end of College Drive's roadway should be repaved. Along with this updating, new standards and implementation of the Comprehensive Plan would greatly benefit the area. Beautification and safety could be provided for this area triggering other care and commitment to its upkeep and renewal.

Conclusion

This area has been neglected and its residents deserve the benefit and security of safe streets (and sidewalks). Renewal in this short section would increase not only the quality of life of the residents in and around this area, but would improve the image of Abilene on this popular route between our largest university and our city.

Please place street improvements for lower end of College Drive to the 2007-2011 Capital Improvements Project program list.

Brad Carter
CCNA President

College Drive Map

Cedar Creek
Neighborhood

in the
Abilene
Heights
Super
Neighborhood

In the city of
Abilene, Texas

November
2006

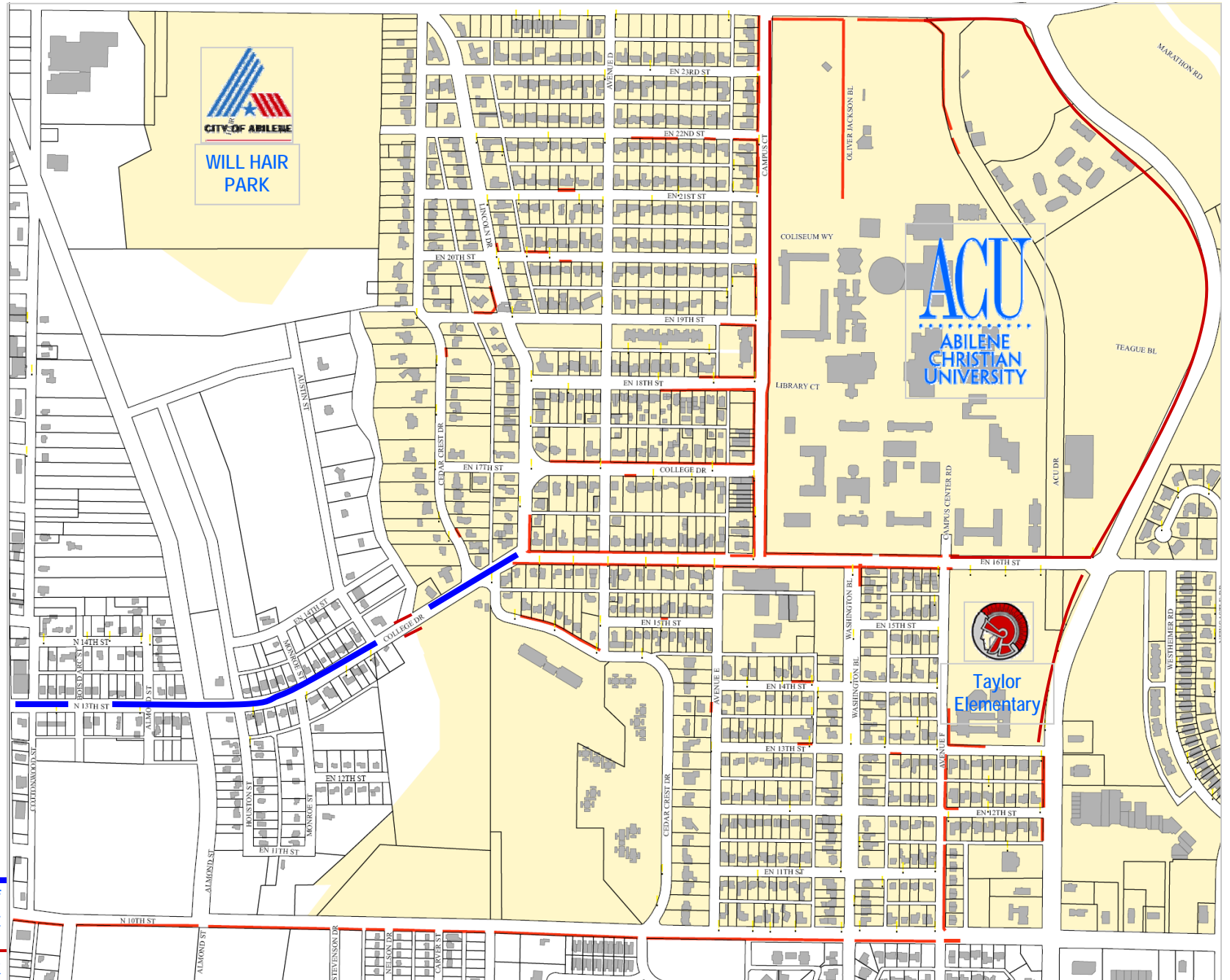

Proposed Area of
Improvement

Current Sidewalk